

MONTHLY MEMBERSHIP PROGRESS REPORT

District 25 F

Results as of: 5/31/2026

GMT:

LOCATION INDIANA

GMT CA

| Clubs | | | |
|-----------------------|---------------|-----------|---------------|
| RESULTS FOR 2025-2026 | | | |
| QUARTER | NEW CLUB GOAL | NEW CLUBS | DROPPED CLUBS |
| JULY/AUG/SEPT | 0 | 0 | 0 |
| OCT/NOV/DEC | 1 | 0 | 0 |
| JAN/FEB/MAR | 0 | 0 | 0 |
| APR/MAY/JUNE | 0 | 0 | 1 |

| Members | | | |
|-----------------------|------------------------|----------------------|--|
| RESULTS FOR 2025-2026 | | | |
| QUARTER | MEMBER GROWTH NET GOAL | MEMBER GROWTH ACTUAL | DROPPED MEMBERS ACTUAL (including transfers) |
| JULY/AUG/SEPT | 10 | 37 | 24 |
| OCT/NOV/DEC | 1 | 23 | 32 |
| JAN/FEB/MAR | 3 | 30 | 14 |
| APR/MAY/JUNE | 7 | 19 | 16 |

GOALS AND ACTUAL NEW CLUBS CUMULATIVE

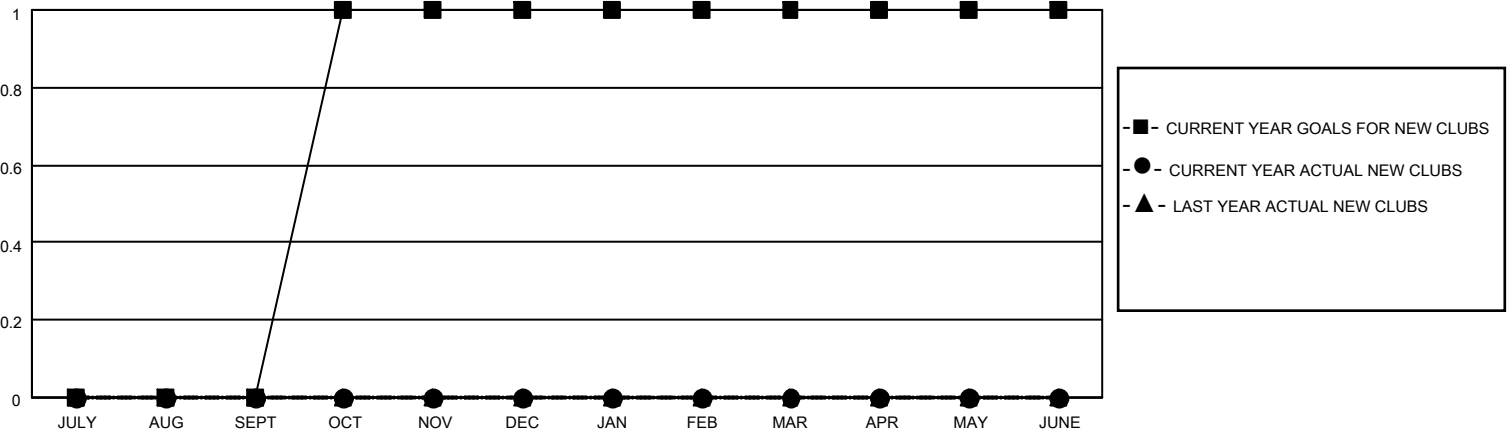

GOALS AND ACTUAL MEMBERS CUMULATIVE

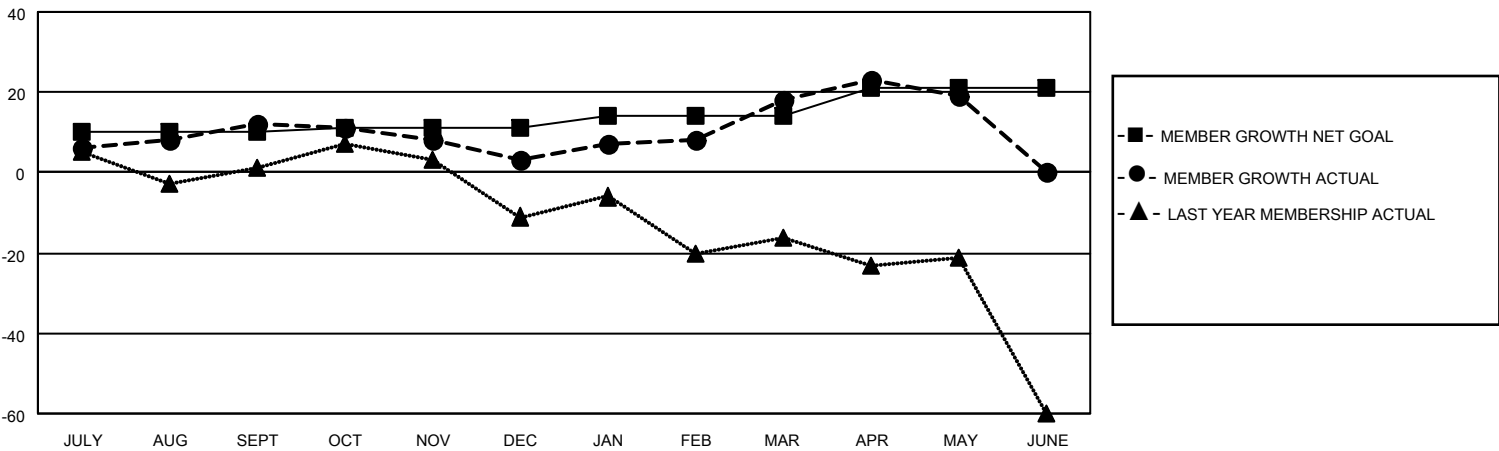

| | | | |
|------------------------|--|-------------------------------------|--------------|
| DROPPED CLUBS: 1 | 25 CLUBS OF 51 ADDED 1 OR MORE NEW MEMBERS | <u>GENDER DISTRIBUTION</u> | |
| | | MALE | 822 (67.38%) |
| | | FEMALE | 398 (32.62%) |
| <u>DROPPED MEMBERS</u> | | TOTAL FAMILY UNIT MEMBERS 262 | |
| DECEASED | 16 | FAMILY MEMBERS PAYING HALF DUES 132 | |
| CLUB CANCELLED | 3 | | |
| OTHER | 66 | | |
| TOTAL | 85 | | |

[CLICK HERE FOR CUMULATIVE MEMBERSHIP DATA](#)